

Patient report

Bio-Rad DATE: 06/23/2019
D-10 TIME: 07:00 PM
S/N: #DJ4I016123 Software version: 4.20-2
Sample ID: 10597814
Injection date 06/23/2019 06:42 PM
Injection #: 34 Method: HbA1c
Rack #: --- Rack position: 1

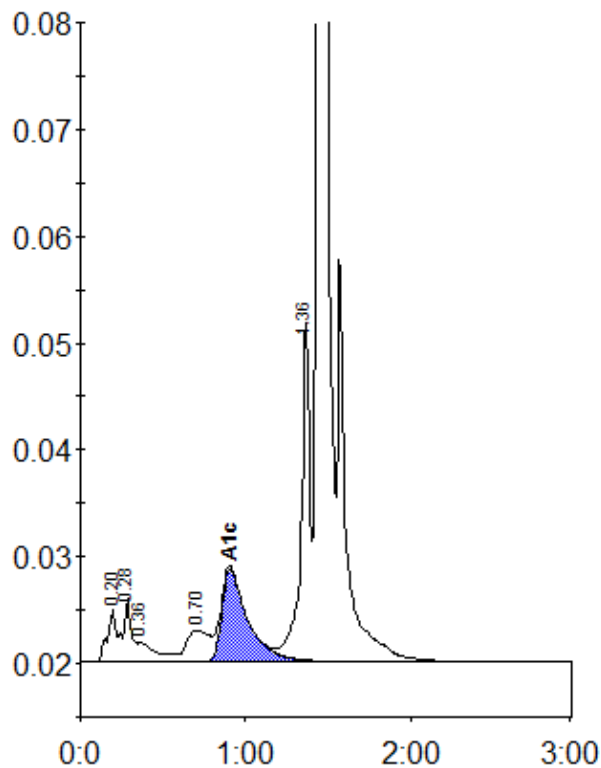

Peak table - ID: 10597814

Peak	R.time	Height	Area	Area %
A1a	0.20	4970	17723	0.9
A1b	0.28	5879	21124	1.1
Unknown	0.36	1875	14965	0.8
LA1c/CHb-1	0.70	2977	28569	1.5
A1c	0.91	8733	95487	7.1
P3	1.36	31807	117191	6.3
A0	1.44	517231	1578689	84.3
Total Area:		1873748		

Concentration:	%
A1c	7.1